The Enterprise

A HOME TOWN PAPER FOR HOME TOWN PEOPLE

VOL. XXVI — SOUTH SAN FRANCISCO, SAN MATEO COUNTY, CAL., FRIDAY, JULY 18, 1919. — NO. 29

PACIFIC FLEET IN BAY FOR 4 DAYS

GREAT ARMADA OF 175 SHIPS WILL SAIL THROUGH CANAL AND UP THE WEST COAST.

For four days, from August 20 to 24, the people of this region will have an opportunity of inspecting the Pacific fleet, which will arrive at that time to take up its station on this coast. This announcement was made Wednesday by Admiral Hugh Rodman and was made public by Rear-Admiral J. L. Jayne. The fleet leaves the Atlantic coast, passes through the Panama canal, touches at points on the Pacific coast and goes from here to the Sandwich Islands, as announced in the following schedule:

	Arrive	Leave
Hampton Roads		**July 19**
Panama canal	**July 25**	**July 30**
San Diego	**Aug. 9**	**Aug. 10**
San Pedro	**Aug. 11**	**Aug. 18**
San Francisco	**Aug. 20**	**Aug. 24**
Honolulu	**Aug. 31**	**Sept. 6**
Hilo	**Sept. 7**	**Sept. 9**
Bremerton	**Sept. 17**	....

Admiral Roddman has transferred his flag from the New York to the New Mexico, on which vessel he will make the voyage. The fleet leaves Hampton Roads at 11:20 to-morrow morning, led by Destroyer Squadron No. 4. A speed of twelve knots has been set for the vessels.

Approximately 175 ships with a total tonnage of 500,000 will constitute the new Pacific fleet, the Navy Department has announced. It will be manned by 34,000 men and 1800 commissioned officers.

The following battleships will be in line on the great cruise:

Dreadnaughts:

New Mexico	Idaho
Wyoming	Arizona
Arkansas	Texas and
Mississippi	New York

Pre-dreadnaughts:

Vermont	Rhode Island
Nebraska	Virginia
Georgia	New Jersey

Cruisers:

Seattle	Machias
Chicago	Vicksburg
Cleveland	Montana
Denver	North Carolina
Tacoma	Pueblo
Marblehead	

In addition to these vessels there will be 108 destroyers of a new type, all built after the United States entered the war. They will sail in two squadrons, led by the cruisers Birmingham and Salem. Fourteen submarines of the S type will be in line and the mine unit will include the mine layer Aroosock, the mine sweepers Ortolan, Partridge, Redwing, Seagull, Thrush, Whipporwill, Lapwing, Tern, Bittern, Sandiper and Vireo. The fleet train will include the cruiser Minneapolis, the repair ship Vestal, hospital ships Comfort and Mercy, supply ships Rappahannock, Glacier and Celtic, fuel ships, a target repair ship, a radio repair ship and eleven tugs.

CHAMBER OF COMM. TO HOLD MEETING TUESDAY NIGHT

The Chamber of Commerce will hold a meeting at the City Hall next Tuesday evening at 8 o'clock. It is expected there will be a considerable amount of business brought up at this session, owing to the fact that there has been no meeting for some time, as several of the members have been away.

GRAMMAR PUPILS AWARDED DIPLOMAS

Every Member of Eighth Grade Is Given Certificate of Graduation.

Announcement is made by School Superintendent L. E. Adams that the county school board has awarded a diploma of graduation to every member of the eighth grade of the South San Francisco grammar school. That 100 per cent of its members graduated is a signal honor to the class, also to the school and the teachers.

Mr. Adams now has the diplomas and is distributing them informally to the pupils. The list of graduates follows:

George Armanino, South San Francisco.

Jack Bonalanza, 417 Commercial avenue.

Lana Belloni, 460 Railroad avenue.

Aurelio Blery, 750 Maple avenue.

Nellie Bortoli, 509 Grand avenue.

Albert Beltrami, 135 Aspen avenue.

Frank Bertuccelli, 318 Baden avenue.

Cecile Chadwick, 327 Miller avenue.

Mary Colombo, 431 Commercial avenue.

Thomas Doak, Miller and Eucalyptus avenues.

Lottie Empena, 435 Commercial avenue.

Evelyn Farrario, Linden Hotel.

Louis Giannecchini, 304 Baden avenue.

Jack Hickey, 350 Grand avenue.

Alice Kavanagh, 445 Grand avenue.

John Lucio, 626 Commercial avenue.

Frank Murray, 526 Grand avenue.

Mario Rozzi, 727 Grand avenue.

Joe Testo, 484 Railroad avenue.

Charles Testo, 484 Railroad avenue.

Elmer Vaccari, 616 Grand avenue.

Elsa Van Tassell, 413 Linden avenue.

Carl Welte, 560 Baden avenue.

Anna Wilson, 549 Grand avenue.

Blanche Enderlin, Baden Stock Farm.

CITY COUNCIL MEETS FOR SHORT SESSION

Instruct City Clerk to Take Steps Toward Buying Army Provisions.

The City Council held a short session Monday night. A number of bills were read and approved. Most of the evening was taken up with a discussion of the possibility of the city buying a carload or more of the army provisions being offered for sale by the federal government and reselling them to the residents of the town. A number of citizens were present and took part in the discussion. All were agreed that a carload and probably much more could be easily disposed of here. The matter was ended so far as the meeting was concerned by City Clerk W. J. Smith being instructed to communicate with the San Francisco officials in charge of the provisions to get further particulars.

The council will meet again next Monday night, and Tuesday night will hold a special session for the opening of bids for street work and for the High School Park subdivision.

ADDS TWO FINE SCALES TO HIS MEAT SHOP EQUIPMENT

Peter Lind has added two fine Dayton scales to the equipment of his shop. M. Z. Mitchell and M. C. Morgan of the Pacific Coast Scale Company installed the machines Tuesday of this week.

MORE SHIPS

Prospects for additional ship contracts to be let to the Schaw-Batcher yard here are very favorable, according to the management.

The new type of vessel which is to be built for the United States Shipping Board is considerably larger than those which have been the standard at the shipyard since its opening, and will be of 14,000 tons rather than of the 8800-ton type formerly built.

The yard still has four vessels of the oldl type to furnish on government contracts made during the war, and it is anticipated that work on these will be completed about November.

On Saturday the "West Aleta," the eighth boat completed by the yard, will be given her trial trip.

HIGH SCHOOL WORK WILL BE EXTENDED

Commercial Course Reorganized; Manual Training to Be Introduced.

To provide for a more thorough business training, the commercial department of the South San Francisco High School has been reorganized and changed so as to include an intensive study of commercial subjects. The object is to so train the pupil that on completion of the course he will be able to make good in the business world and fill positions of responsibility and trust. Miss I. B. Wilkinson, whose ability along these lines is well known to the people of South San Francisco, will have charge of the department. Following is an outline of the course:

First Year.

Bookkeeping, 1 unit; commercial arithmetic, ½ unit. Emphasis on rapid calculations, interest and discount. Typing, ½ unit.

Second Year.

Intensive course—Stenography, 2 units, 4 periods; typing, 1 unit, 2 periods; bookkeeping, 1 unit. Includes business forms, commercial law, English with emphasis on letter writing, spelling, etc.

Students must show more than average ability to be allowed to take the intensive course.

Manual training is being introduced into the High School. Two thousand dollars worth of machinery and equipment has been ordered installed, which will be added to from time to time as the need for it appears. The class will begin in woodwork, next year sheetmetal work will be added, and finally machine shop, automobile repairing and ignition, thus providing a four-year course.

The plans call for regular vocational courses fitting the student to enter the trades directly without apprenticeship. South San Francisco being a factory town, this should be a popular course, and with co-operation from the factories it has great possibilities.

Other changes are being made in the curriculum and program, which are designed to make the school more efficient, and his studies more interesting to the pupil.

FOUR ARE INJURED IN AUTO ACCIDENT

Car From This City Collides With Palo Alto Stage at Death Curve.

Chris Para, Antonio Josef, Antonio Kapatela and Sam Simola, all of this city, figured in an automobile collision last Saturday night on the highway west of Santa Clara, when their car crashed into a big Palo Alto-San Jose stage. The occupants of the stage were not injured, but all four of the South San Francisco men were taken to the Santa Clara county hospital and treated for cuts, bruises and minor injuries.

Both of the drivers claimed to have been in the right, but each admitted that he did not see the other machine till close upon it. The smaller car was badly damaged.

ARMY OFFICERS PASS BUCK ON FOOD SALES

Quartermaster Passes to Post Storage Officer; He to Surplus Property.

In answer to his inquiry for further information as to the sale to municipalities of army provisions, City Clerk W. J. Smith received from the Army Quartermaster's Department in San Francisco a circular in which certain things regarding such sales were set forth. According to this circular no bids would be received subject to inspection of goods. This is taken to mean not that inspection is refused, but that no bids qualified by a condition that the goods prove satisfactory would be considered. The circular mentions only canned tomatoes and canned milk as for sale and specifies that not less than 1500 cases of tomatoes or 100 cases of milk could be bid upon. The circular gave Lieutenant George B. Watt, "Post Storage Officer," as the proper official to communicate with for further information.

A later communication from Lieutenant Watt stated that he had as yet received no orders from the War Department relative to the disposition of surplus provisions, and suggested communicating with the "Surplus Property Officer." The "Surplus Property Officer" is yet to be heard from. Some interest is felt as to who he will "pass the buck" to.

S. F. MAN TO BE GIVEN HEARING ON FELONY CHARGE

F. X. Sullivan of San Francisco will be given a preliminary hearing before Justice W. J. Smith next Thursday at 10 a. m. on a complaint sworn to by County Supervisor J. F. Francis. The case is the outcome of a collision on the highway the night of June 30 between cars driven by Sullivan and Francis. The complaint alleges that Sullivan was driving while intoxicated, and that injuries were inflicted to the occupants of Francis' car. The fact that injuries were sustained by persons in the smash-up makes the case one of a felony, where otherwise it would be only a misdemeanor.

LAWRENCE NIERI BREAKS RIGHT WRIST

While cranking a Ford automobile on Wednesday evening, Lawrence Nieri broke his right wrist. Lawrence Nieri is employed by his brother, Silvio Nieri, in the furniture business.

MANAGER OF SHIP HOTEL BEATEN

ASSAULTED DURING ALTERCATION GROWING OUT OF ALLEGED NON-PAYMENT OF BILL BY FORMER PROPRIETOR.

F. Grant, manager of the Ship Hotel, on Tuesday was assaulted by two men who called to collect an account of long standing against Frank Fusco, former owner of the hostelry.

Gratn referred the two men to a San Francisco address which had been left by Fusco. They returned after several hours and stated that the address was fictitious, the place being a vacant lot.

When Grant denied any knowledge of the whereabouts of Fusco, an argument followed and one of the men struck him a heavy blow in the mouth, at the same time threatening him with an empty bottle. His companion drew a revolver, both of the men backed from the lobby and leaped to an automobile in which they made their escape.

A John Doe warrant has been sworn out for Grant's assailants, whose names are unknown. Chief of Police Conrad has secured the name of the company, a Fresno firm of olive growers, which the men claimed to be representing, and their arrest will probably follow after further investigation.

CHAS. ULMER AND MRS. McCUEN MARRIED AT PRETTY CEREMONY

A pretty but quiet home wedding took place at the residence of Mr. and Mrs. Jesse Snyder last Saturday evening when Mrs. Alice McCuen became the bride of Charles Ulmer. The Rev. Daniel Stevens performed the ceremony.

A reception followed the marriage service, during which many old friends greeted the bride and bridegroom and wished them happiness.

Mrs. McCuen is one of the pioneer women of South San Francisco and her many friends are glad to learn that she will still be a resident of this city. Mr. Ulmer is employed at one of the local industrial plants.

BOYS' PARENTS PROMISE TO PAY FOR FOUNDRY WINDOWS

With the assistance of Probation Officer Francis Rapp and Chief of Police C. C. Conrad, the difficulty caused by several small boys of this city breaking a large number of windows at the Enterprise foundry has been settled. Several of the youngsters confessed to the deed and their parents agreed to settle the damage to the extent of $65.

CHILDREN, MATCHES, DRY GRASS; FIRE DEPT. SAVES HOUSE

The fire department was called out last Saturday afternoon by a blaze at the house on Lux avenue next door to the Ship Hotel. Some children started the fire by playing with matches in the vacant lot. The dry grass in the lot burned rapidly and before the department arrived the fire had burned down a board fence and reached the house. The firemen soon put out the flames, but not before damage to the extent of about $100 had been done. A Greek family occupies the house and all were away at the time.

NOT AFFECTED.
We hear about the chestnut blight
Which seems to scare a lot of folks
But humorists need not take fright
It hasn't hurt the crop of jokes.

IN THE JUNGLE.

1st Monk—What's old camel sore about now?
2nd Monk—I dunno, he's always got his back up about something.

ON THE ROAD.

"Believe me I'm going to feather my nest."
"Yes. I see you have already feathered your hat."

A SURE WAY.

"How did you overcome your wife's objection to your taking up aviation?"
"Signed all my property over to her."

THE REPEAT.

"Is it difficult to borrow money?"
"Not the first time. The second touch is what calls for great skill."

VERY LIKELY

Bobbie: I believe in suffrage an' I shall vote for it when I grow up.
Mamma: Maybe the women won't allow the men to vote by that time.

GOOD PLACE.

What a fickle-mind he is.
Has to be. He's in the weather bureau.

Y' CAN'T BLAME HIM.

She: Why don't you wear your high hat any more?
He: Afraid I'll be accused of being effeminate.

MID-CHANCE.

Well, old chap, how have you been since you embarked on the sea of matrimony.
Oh-er-just a little seasick at times.

GOVERNMENT ISSUES NEW SAVINGS STAMPS

Treasury Savings Certificates Latest Form of Thrift Encouragers.

New forms of War Savings Stamps, to be known as "Treasury Savings Certificates," have been issued by the Government. The principal features of these certificates are as follows:

They are of $100 and $1000 denominations.

In physical form they are much like Liberty Bonds.

They are issued in registered form only.

They are not transferable and not negotiable.

They can be obtained for cash or in exchange for completely filled 1919 War Savings Certificates.

Postoffices and banks are authorized to sell the Treasury Savings Certificates.

They will mature and will be redeemed by the United States Treasury on January 1, 1924.

Like the $5 Savings Stamps, which will still be issued, they bear 4 per cent interest compounded quarterly.

They can be redeemed at any time previous to January 1, 1924, at the fixed sales price for that month.

The sales price advances month by month at the rate of $2 per thousand. For example, a $1000 certificate bought in July costs $836 and in August $838.

They are exempt from all taxation, both as to principal and interest, except estate or inheritance taxes and graduated income taxes above a certain amount.

The new certificates will be ready for delivery in California on and after July 21.

CITY ASSESSMENT ROLLS ARE NOW OPEN FOR INSPECTION

Those who wish to inspect the assessment made on their property may now do so at the City Hall. City Clerk W. J. Smith announced Thursday morning that the assessment rolls have been completed and are open for inspection.

FEEDING THE HOMELESS PEOPLE OF REIMS, FRANCE

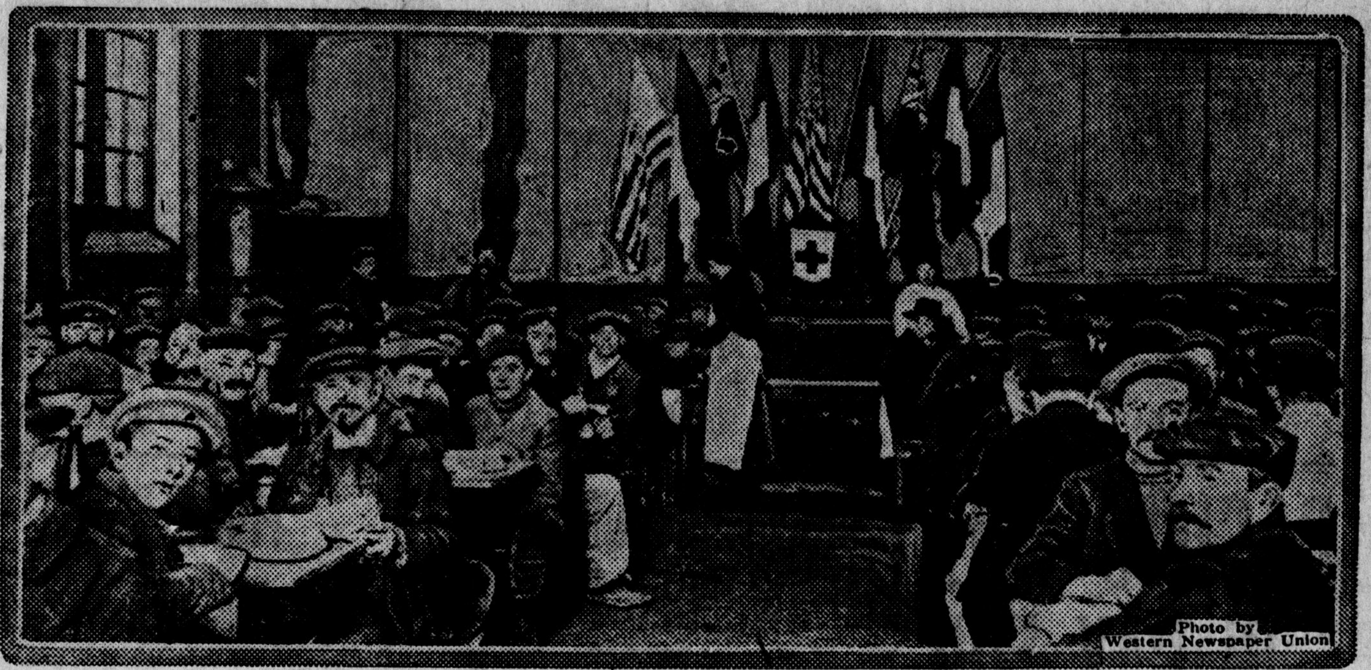

Though the Hun left their homes in Reims in ruins, these heroic French have come back to rebuild the city and start anew. The most important problem to them is being fed during this period. The American Red Cross, always on hand, is taking care of this part of the program.

DISTINCTIVE *Printing*

Printing that will attract attention and put your advertising in a class by itself—printing that contains originality in conception and excellence in its execution—this quality of originality and individuality characterizes all the printed work we turn out.

DOLLAR DAY SALE

Bring Your Dollar to Us SATURDAY

WE WILL EXCHANGE IT WITH PROFIT TO YOU FOR THE FOLLOWING SPECIALS

Wash Ties, 3 for..................	$1.00	Regular price 50c ea.
3 pairs Socks	$1.00	" " 40c pair
Leather Gloves	$1.00	" " $1.25
Caps	$1.00	" " $1.25
Koolfit Union Suits	$1.00	" " $1.25
Dress Shirts	$1.00	" " $1.25
Boys' Shirts	$1.00	" " $1.25
Ladies' Stockings, 3 pairs for.....	$1.00	" " 40c pair

J. BARKOFF

THE CORNER STORE GRAND AND LINDEN AVES.

Build a Home First

You can pay less than your rent now costs you and OWN your own home.
Now is the time to make every dollar count.
Now is the time to make the change, while you are earning good wages.
You can't sell your rent receipts; every dollar paid for rent is gone.
Every month you delay is YOUR LOSS.
See houses we are now building.

INQUIRE AT THE OFFICE OF THE

E. C. PECK COMPANY

Land Office, Grand and Linden Avenues

Or of the

South San Francisco Land and Improvement Co.

W. J. MARTIN, General Manager

$500 IN PRIZES FOR WAR STORIES

Nearly every lad who went overseas has an interesting story to tell—pathetic, amusing or tender—of some child in France. Perhaps it is little Pierre who crept in to eat with him at mess; or Marcelline whom he found, white-faced and terror-stricken, in the cellar of a ruined house; or Henri, whose father was killed in the trenches and whose mother was taken to Germany by the enemy; or it may have been Aimee who insisted upon being adopted by the "Americaine." At any rate, there is always a story and a child.

For such stories as these, or simple ones telling of the friendship between the French child and the American soldier, 178 cash prizes are offered. Soldiers, sailors, marines, men and women who were in France during the war in any capacity, or their families, sweethearts or friends, are invited to compete for these prizes. Literary ability is not required. Anybody who can write a letter home can write well enough for the purpose of this contest. Conditions of the contest can be secured by writing "The Fatherless Children of France," room 634, 410 S. Michigan avenue, Chicago. There is no expense attached to entering the contest, which is open to anybody who wants to compete. Mothers, sisters, sweethearts and wives should turn over their letters from Bill or Tom or Jack which they have been so proudly treasuring, and hunt up the references to the little French children. Just some one little incident told simply in a letter may win a prize!

REMEMBER!

When you want your battery charged or repaired we are equipped to give you first-class service. A Tungar Charging Plant just installed.

Service Garage

409 SAN BRUNO ROAD

Drink Coca-Cola

DELICIOUS and REFRESHING

The taste is the test of Coca-Cola quality. The flavor is the quality itself.

Nobody has ever been able to successfully imitate it, because its quality is indelibly registered in the taste of the American public.

Demand the genuine by full name —nicknames encourage substitution.

THE COCA-COLA CO.
ATLANTA, GA.

Sold Everywhere

S. NIERI & CO.

Funeral Directors

PARLORS

306 LINDEN AVENUE, NEAR GRAND

Telephone South S. F. 135-W

NOTICE INVITING SEALED PROPOSALS.

No. 33

Pursuant to the statute and to the resolution of the Board of Trustees of the City of South San Francisco directing this notice, said Board of Trustees hereby invites sealed proposals or bids for doing the following work in said City, to-wit:

Section A. That the following streets in said City of South San Francisco, between the lines hereinafter mentioned, be improved by grading the roadway of each of said streets from curb line to curb line, for the full length of each of said streets, between said lines, and by constructing therein cement concrete gutters two (2) feet wide on both sides of each of said streets for the full length of each of said streets between each of said lines, and by paving each of said streets for the full length of each of said streets between said lines, and for the full width thereof between gutters, with a pavement consisting of an asphaltic concrete wearing surface one and one-half (1½) inches in thickness laid on a cement concrete base four (4) inches in thickness. The streets hereinbefore referred to are the following:

California Avenue, from the easterly boundary line of Maple Avenue to the westerly boundary line of Linden Avenue and from the easterly boundary line of Linden Avenue to the westerly boundary line of San Bruno Road;

Pine Avenue, from the easterly boundary line of Olive Avenue to the westerly boundary line of Linden Avenue and from the easterly boundary line of Linden Avenue to the westerly boundary line of San Bruno Road;

Aspen Avenue, from the easterly boundary line of Maple Avenue to the westerly boundary line of Linden Avenue and from the easterly boundary line of Linden Avenue to the westerly boundary line of Cypress Avenue;

Juniper Avenue, from the easterly boundary line of Linden Avenue to the westerly boundary line of Cypress Avenue;

Olive Avenue, from the northerly boundary line of California Avenue to the southerly boundary line of Aspen Avenue;

Cypress Avenue, from the northerly boundary line of Lux Avenue to the southerly boundary line of Armour Avenue.

Section B. That Maple Avenue from the northerly line of Miller Avenue to the northerly line of Aspen Avenue, produced westerly across Maple Avenue, be improved by grading between the edge of the existing gutter on the westerly side of Maple Avenue and the easterly boundary line of Maple Avenue; and by constructing therein a combined cement concrete curb and gutter and cement concrete sidewalk on the easterly side of Maple Avenue between the northerly line of Miller Avenue and the southerly line of Aspen Avenue produced westerly; and by constructing a cement concrete gutter two (2) feet wide along the curb existing in front of lots numbered 17, 16, and 15 in Block numbered 113, and in front of a portion of lot numbered 14, in said block numbered 113, as shown upon that certain map entitled "South San Francisco, San Mateo Co. Cal. Plat No. 1," which map is filed in the office of the County Recorder of the County of San Mateo, California, March 1st, 1892, and recorded in Map Book No. 2 at page 52, and as particularly shown upon the plans hereinafter mentioned; and by constructing a cement concrete gutter two (2) feet wide along the curb arcs of the southeast corner and the northeast corner of the intersection of Maple Avenue with Aspen Avenue; and that Maple Avenue be further improved between the northerly line of Miller Avenue and the northerly line of Aspen Avenue, produced westerly across Maple Avenue, from gutter to gutter, by paving the same with a pavement consisting of an asphaltic concrete wearing surface one and one-half (1½) inches in thickness laid on a cement concrete base four (4) inches in thickness, excepting, however, from the portion of Maple Avenue, last hereinbefore mentioned, that portion of said Maple Avenue marked "Park" upon the plans hereinafter mentioned, to which reference is hereby made for further description; that a combined cement concrete curb and gutter shall be constructed around the boundary of the portion of said Maple Avenue hereinbefore designated upon said plans by the word "Park."

Section C. That Olive Avenue from the northerly boundary line of Aspen Avenue to the southerly boundary line of Armour Avenue be improved by grading the same for the full width thereof, and by constructing thereon, on both sides thereof, combined cement concrete curbs and gutters and cement concrete sidewalks, and by paving said Olive Avenue from gutter to gutter between said boundary lines with a pavement consisting of an asphaltic concrete wearing surface one and one-half (1½) inches thick laid upon a cement concrete base four (4) inches in thickness; also that the combined curb and gutter and sidewalk return at the southeast corner of the intersection of Olive Avenue and Armour Avenue be graded and a cement concrete curb, gutter and sidewalk be constructed on the same.

Section D. That Pine Avenue from the easterly boundary line of Maple Avenue to the westerly boundary line of Olive Avenue be improved by grading the same for the full width thereof and by constructing thereon, for the full length thereof, on both sides, combined cement concrete curbs and gutters and cement concrete sidewalks, and by paving said Pine Avenue from gutter to gutter between said boundary lines with a pavement consisting of an asphaltic concrete wearing surface, one and one-half (1½) inches thick laid upon a cement concrete base four (4) inches in thickness.

Section E. 1. That Armour Avenue from the easterly line of Olive Avenue to the westerly edge of the pavement existing on Linden Avenue be improved by grading the full width thereof and by constructing thereon combined cement concrete curbs and gutters and cement concrete sidewalks on both sides thereof and by paving the same between gutters with a pavement consisting of an asphaltic concrete wearing surface one and one-half (1½) inches in thickness laid on a cement concrete base four (4) inches in thickness.

2. That Armour Avenue from the easterly edge of the pavement existing on Linden Avenue to the westerly edge of the pavement existing on San Bruno Road be improved by grading between the existing curb on the southerly side of said Armour Avenue and the northerly boundary line of said Armour Avenue, and by constructing thereon combined cement concrete curb and gutter and a cement concrete sidewalk on the northerly side thereof, and also by constructing a cement concrete gutter two (2) feet wide on the southerly side thereof, and also by paving between gutters from the easterly edge of the pavement on Linden Avenue to the westerly edge of the pavement on San Bruno Road with an asphaltic concrete wearing surface one and one-half (1½) inches in thickness laid on a cement concrete base four (4) inches in thickness.

Section F. That a six (6) inch vitrified ironstone pipe sewer with two (2) brick manholes, capped with castiron frames and covers, be constructed in the alley in Block numbered 130, as shown upon that certain map entitled "South San Francisco, San Mateo Co. Cal. Plat No. 1," hereinbefore referred to in Section B of this resolution, said sewer to extend from the manhole existing at the intersection of said alley in said Block numbered 130 and Armour Avenue southerly 729 feet, and where particularly shown upon the plans hereinafter mentioned.

Section G. That a six (6) inch vitrified ironstone pipe sewer with three (3) brick manholes, capped with cast iron frames with covers, be constructed in Olive Avenue, said sewer to extend from the manhole existing on Armour Avenue at the intersection of Armour Avenue with Olive Avenue southerly 668 feet, and where particularly shown upon the plans hereinafter mentioned.

Section H. That a six (6) inch vitrified ironstone pipe sewer with three (3) brick manholes, capped with cast iron frames with covers, be constructed in the alley of Block 129, as shown upon that certain map entitled "South San Francisco, San Mateo Co. Cal. Plat No. 1," referred to in Section B of this resolution, said sewer to extend from the existing sewer in Armour Avenue southerly 616 feet, and where particularly shown upon the plans hereinafter mentioned.

Section I. That a six (6) inch vitrified ironstone pipe sewer with one (1) brick manhole, capped with cast iron frame and cover, be constructed in Juniper Avenue, said sewer to extend from the existing manhole at the intersection of Cypress Avenue and Juniper Avenue westerly 637 feet, and where particularly shown upon the plans hereinafter mentioned.

Section J. That brick manholes, capped with cast iron frames and covers, be constructed along the line of the sewer existing in Aspen Avenue, and where particularly shown upon the plans hereinafter mentioned, as follows: one (1) manhole forty (40) feet easterly from the easterly line of Linden Avenue; one (1) manhole at the intersection of the median line of the lot numbered 18 in Block numbered 135, as shown upon that certain map hereinbefore referred to in Section B of this resolution, with the line of said sewer; and one (1) manhole in Olive Avenue eighteen (18) feet northerly from the southerly line of Pine Avenue.

Section K. That four (4) inch vitrified ironstone pipe lateral or side sewers be constructed on each of the following named streets, extending from the existing main sewers in said streets and the sewer proposed to be constructed in Section I of this resolution to the curb lines of each of said streets, one of such lateral or side sewers to be constructed for each lot of land, and where shown upon the plans hereinafter mentioned, except where such lateral or side sewers have already been constructed, to-wit:

California Avenue between the westerly line of Cypress Avenue and the easterly line of Maple Avenue; Pine Avenue between the westerly line of Cypress Avenue and the easterly line of Linden Avenue; Aspen Avenue between the westerly line of Cypress Avenue and the easterly line of Linden Avenue; Juniper Avenue between the westerly line of Cypress Avenue and the easterly line of Linden Avenue; Armour Avenue between the westerly line of San Bruno Road and the easterly line of Olive Avenue; Olive Avenue between the northerly line of California Avenue and the southerly line of Aspen Avenue.

Section L. That cement concrete culverts with corrugated iron arches be constructed of the size and dimensions and at the locations shown on the plans hereinafter mentioned, as follows: one (1) culvert at the intersection of California Avenue and Olive Avenue; two (2) culverts at the intersection of Lux Avenue, Park Way and Maple Avenue; one (1) culvert at the intersection of California Avenue and Maple Avenue; one (1) culvert at the intersection of Pine Avenue and Maple Avenue; one (1) culvert at the intersection of Pine Avenue and Olive Avenue; one (1) culvert at the intersection of Pine Avenue and Cypress Avenue; one (1) culvert at the intersection of Juniper Avevnue and Cypress Avenue; one (1) culvert at the intersection of Armour Avenue and Cypress Avenue; one (1) culvert at the intersection of Armour Avenue and Linden Avenue.

All work herein provided for shall be done to official grade and in accordance with the special plans and specifications for said work, which plans and specifications are entitled "Plans and Specifications for the construction of improvement work on California Avenue, Pine Avenue, Aspen Avenue, Juniper Avenue, Armour Avenue, Maple Avenue, Olive Avenue, Cypress Avenue, the alley in Block 129 and the alley in Block 130, in the City of South San Francisco, County of San Mateo, State of California, which streets and avenues are fully shown upon the plans hereto attached, which are made a part hereof," which plans and specifications were heretofore adopted by said Board of Trustees on the 14th day of April, 1919, and are now on file in the office of the City Clerk, and to which plans and specifications reference is hereby made for a further description of said work and for the location and extent of the work to be done hereunder and for a particular description of the boundaries tions and opposite terminations of, in of the district herein mentioned. All such work is to include any and all street intersections and street termina- and to all the above mentioned streets and those to respective lines above mentioned, as is more particularly shown upon said plans. Any duplication in any of the work hereinbefore described shall be ignored. There is excepted, however, from the above mentioned work any and all of such work as has already been done to official grade.

All streets, avenues and alleys herein mentioned and referred to are shown upon the following maps: that certain map entitled "South San Francisco, San Mateo Co. Cal. Plat No. 1," which map was filed in the office of the County Recorder of the County of San Mateo, California, March 1, 1892, and recorded in Map Book Number 2 at page' 52; that certain map entitled "Map of Peck's Subdivision No. 1," which map was filed in the office of the County Recorder of the County of San Mateo, California, June 24th, 1907, and recorded in Map Book number 5 at page 11; that certain map entitled "High School Park Addition," which map was filed in the office of the County Recorder of the County of San Mateo, California, May 17, 1917, and recorded in Map Book 10 at page 16.

And said Board of Trustees did, in said Resolution of Intention No. 33, determine and declare that said proposed work and improvement is of more than local or ordinary public benefit and will affect and benefit the lands and district hereinafter described, which said district is in said Resolution of Intention declared, and is hereby declared, to be the district benefited by said work and improvement; and that therefore the entire costs and expenses of said work and improvement shall be made chargeable against and shall be assessed upon said lands and district, which district is within said City of South San Francisco, County of San Mateo, State of California, and is particularly bounded and described as follows, to-wit:

Beginning at the southwest corner of lot numbered one (1) in Block numbered 115 as shown upon that certain map entitled "South San Francisco, San Mateo Co. Cal. Plat No. 1," and hereinbefore mentioned in Section B of this resolution, and running thence northerly along the westerly line of said lot bered 115 to the intersection of said numbered one (1) in said Block numnortherly line with the southerly line of lot numbered one (1) in Block numbered one (1), as shown upon that certain map entitled "High School Park Addition," which map was filed in the office of the County Recorder of the County of San Mateo, California, May 17, 1917, and recorded in Map Book number 10 at page 16; thence westerly along the southerly line of said lot numbered one (1) in said Block numbered one (1), as shown upon said map of "High School Park Addition," to the southwest corner of said lot numbered one (1) in said Block numbered one (1); thence northerly along the westerly line of lots numbered one (1), two (2)) and three (3) in Block numbered one (1), as shown upon said map of "High School Park Addition," to the southerly line of Lux Avenue; thence on a straight line to the intersection of the northerly line of Park Way with the westerly line of Maple Avenue; thence westerly along the northerly line of Park Way to the southwest corner of lot numbered one (1) in Block numbered three (3), as shown upon said map of "High School Park Addition"; thence northerly along the westerly lines of lots numbered one (1), two (2), three (3), four (4), five (5) and six (6) of Block numbered three (3), as shown upon said map of "High School Park Addition," to the southerly line of Walnut Avenue; thence in a straight line to the southwest corner of lot numbered nine (9) in Block numbered four (4), as shown upon said map of "High School Park Addition"; thence in a general northerly direction along the westerly boundary lines of lots numbered nine (9), ten (10), eleven (11), twelve (12), thirteen (13), fourteen (14) and fifteen (15) of Block numbered four (4), as shown upon said map of "High School Park Addition," to the southerly line of Pine Terrace; thence in a straight line to the southwest corner of lot numbered seventeen (17) in Block numbered five (5), as shown upon said map of "High School Park Addition"; thence in a general northerly direction along the westerly lines of lots numbered seventeen (17), eighteen (18), nineteen (19) and twenty (20) in Block numbered five (5), as shown upon said map of "High School Park Addition," to the northwest corner of said lot numbered twenty (20) in said Block numbered five (5), as shown upon said map of "High School Park Addition"; thence northerly along the westerly line of Block numbered 113, as shown upon said map entitled "South San Francisco, San Mateo Co. Cal. Plat No. 1," to the northwest corner of said Block numbered 113; thence easterly along the northerly line of lot numbered fourteen (14) in said Block numbered 113 to the westerly line of Maple Avenue; thence along the westerly line of said Maple Avenue to its intersection with the northerly line of Armour Avenue; thence easterly along the northerly line of Armour Avenue to its intersection with the easterly line of Olive Avenue; thence northerly along the westerly line of Block lettered "G," as shown upon that certain map entitled "Map of Peck's Subdivision No. 1," which map was filed in the office of the County Recorder of the County of San Mateo, California, June 24th, 1907, and recorded in Map Book number 5 at page 11, to the median line of said Block lettered "G,"; thence easterly along the median lines of Blocks lettered "G," "J" and "P," as shown upon said "Map of Peck's Subdivision No. 1," to the center line of San Bruno Road; thence southerly along the center line of San Bruno Road to the northerly line of Lux Avenue; thence westerly along the northerly line of Lux Avenue to the line dividing lots numbered five (5) and six (6) in Block numbered 137, as shown upon said map entitled "South San Francisco, San Mateo Co. Cal. Plat No. 1"; thence northerly to the south line of the alley in said Block numbered 137; thence westerly along the southerly line of the alley in Blocks numbered 137 and 126½, as shown upon that certain map entitled "South San Francisco, San Mateo Co. Cal. Plat No. 1," to the line dividing lots numbered six (6) and seven (7) of said Block numbered 126½; thence southerly along said dividing line last hereinbefore mentioned and continuing in a straight line across Lux Avenue and southerly along a straight line forming the division between lots numbered twenty (20) and twenty-one (21) and lots numbered six (6) and seven (7) in Block numbered 126, as shown upon the map hereinbefore last mentioned, to the northerly line of Miller Avenue; thence westerly along said northerly line of Miller Avenue to the point of beginning.

Saving, excepting and excluding from said district all public streets, avenues, alleys, lanes, courts and places included and contained.

Said Board of Trustees has ordered that the entire cost and expenses of the construction of the improvement work provided for in Sections F, G, H, I and J of this notice shall be paid out of the general fund of the treasury of the City of South San Francisco.

Notice is hereby given that serial bonds to represent unpaid assessments, and bear interest at the rate of seven (7) per cent per annum will be issued hereunder in the manner specified in the "Improvement Bond Act of 1915," and the amendments therto, the last installment of which bonds shall mature nine (9) years from the second day of July next succeeding nine (9) months from their date.

Reference is hereby made to Resolution of Intention No. 33 for further particulars, which resolution of intention is on file in the office of the City Clerk.

All proposals or bids shall be accompanied by a check payable to the City of South San Francisco, certified by a responsible bank for an amount which shall not be less than ten (10) per cent of the aggregate of the proposal, or by a bond for the said amount and so payable, signed by the bidder and two sureties, who shall justify, before any officer competent to administer an oath, in double the said amount, and over and above all statutory exemptions.

Said sealed proposals or bids shall be delivered to the City Clerk of said City on or about 8 o'clock p. m. of Tuesday, the 22nd day of July, 1919, said time being not less than ten (10) days from the first publication and posting of this notice.

Dated July 9th, 1919.

WILLIAM J. SMITH,
City Clerk.

6-27-3t

Did It Ever Occur to You

That price is not the first thing to be considered in a job of printing! Throwing type together in a haphazard way does not require any knowledge of the printing art. That isn't the kind of work you want. But artistic typography in stationery and advertising reflects credit to any concern. Our knowledge of printing gained by long experience enables us to produce

Attractive Printing for Every Purpose

Don't order anything in this line until you call on us.

The Enterprise

Published every Friday. Office, 312 Linden Avenue. Phone 126

Enterprise Publishing Company

Entered at the Postoffice at South San Francisco, Cal., as second-class matter, December 19, 1895.

SUBSCRIPTION RATES.

One Year, in advance	$2.00
Six Months "	1.00
Three Months "	.50

ROBERT SPEED - - - - Managing Editor

FRIDAY, JULY 18, 1919.

Greetings!

Beginning with this issue The Enterprise will appear under new management. The new editor, whose name appears at the head of this column, brings to this paper an extended experience in newspaper work.

In entering upon his duties among the residents of this city the new editor wishes to bespeak their consideration and co-operation. His interests and the interests of those residents are, in a very large measure, identical—the publication of a paper that will be a credit to South San Francisco and the furthering of the best interests of this city.

The new editor expects to devote himself heart and soul to the publishing of a thoroughly good home paper—a home town paper for home town people—and to promote in every legitimate way all that makes for the progress and development of South San Francisco. He has cast his lot in with that of this city because he believes in this city, sees the opportunities of the present, realizes the tremendous possibilities of the future. From this date on for The Enterprise and its editor the center of the universe lies in South San Francisco.

The Blessing of Labor

Charles Kingsley once said, "Be thankful every morning of your life that there is something you must do, whether you like it or not."

Whether you are painting a picture or hammering iron, whether you are keeping books or washing dishes and sweeping floors, your work is the thing which saves you from yourself. While your hands and thoughts are occupied you have no time for morbid introspection. The clear duty before you is to bend your energies to your work and do it conscientiously and well. It is only in this way that you do your duty to the world.

Every person has an obligation before him. He must engage in something useful to prove his right to live in a busy universe. If he cannot leave the world better than he found it, he can at all events take his share of keeping the world in order while he is here. The responsibility of labor is incumbent upon him.

There is a wide though sometimes unconscious general recognition of this responsibility. Many wealthy people who do not need to work for their own support show their realization of this principle by taking up some work of value to the community. They enter into public life or devote themselves to some question of education or general betterment of conditions. If they do not take this course they are reduced to the most useless, profitless and wearisome form of toil—that of seeking their own amusement and pleasure.

Wholesome, satisfying enjoyment develops a man's faculties, keeps him keen and ready for opportunity.

Put your heart into your work. Enter into it every morning with feelings of interest in it and gratitude for it, and you will know the blessing of labor.

Babies and Canaries

A man—just an ordinary man—one of the Smiths and Joneses—took his baby to a doctor. This happened in one of the Middle Western States, but that doesn't matter. It could have happened anywhere.

The doctor prescribed various things, and the man departed with his baby to a druggist. One of the things he had to buy was a bottle of cod liver oil. There was a war tax on it, but he thought more of his baby than the tax. He bought it.

Another of the items was zinc stearate—which only babies need—and this also was subject to tax. Again parental affection triumphed over parsimony. He bought it.

As he was leaving the store he remembered that he needed bird seed for his canary. He asked for some, and was gratified to learn that there was no tax.

On his way home he reflected philosophically—without rancor. Yet he felt mystified. "Babies," he thought, "are penalized in the U. S. A. They are not encouraged to exist. It is more practical to keep a canary than a baby."

Long ago in England a marriage license cost three shillings and sixpence, and a dog license ten shillings. It cost more to be a dog than a married man. The dog was the aristocrat.

But there was method in this. It is unwise to discourage the marriage ceremony; some people are already too prone to dispense with it. And, although dogs are good pals, we are able to get on without them.

But to put a penalty on babies is a new idea. Bird seed may be a necessity for raising certain necessary birds—but certain medicines are unquestionably a necessity for raising necessary babies. Legislators appear to see them from the same viewpoints as apartment landlords.

Congress has plenty of ideas, and some of them would be worth money to Mack Sennett. There are Congressmen who ought to be writing subtitles for two-reel screams.

MICKIE

MICKIE SAYS

On the Right Track.

Dr. J. M. Buckley, the Methodist divine, was asked one day to conduct an "experience meeting" at a colored church in the South.

A colored woman arose and bore witnes to the preciousness of her religion as a light-bringer and comfort-giver.

"That's good, sister," commented Dr. Buckley. "But how about the practical side. Does your religion make you strive to prepare your husband a good dinner? Does it make you look after him in every way?"

Just then Dr. Buckley felt a yank at his coattails by the colored preacher, who whispered ardently: "Press dem questions, doctor; press dem questions. Dat's my wife!"—Ladies' Home Journal.

Preferred to Be Raw.

Secretary Baker recently remarked: "When the armistice was first signed, Germany's attitude toward the allies' proposals was very different from what it is to-day. Not very long ago, Germany was very much like the small boy who developed a great peeve because his mother discovered that there was no clean nightshirt for him to wear.

"'Never mind,' she said, 'I'll get you one of your sister's.'

"'What, a girl's?' cried Willie, drawing himself up haughtily.

"'Why not?' said his mother in surprise.

"'I won't wear it,' declared the small boy. 'I'd rather go to bed raw.'"

Clerk—We can't pay you the twenty-five dollars on this money-order until you are identified.

Man—That's tough! There's only one man in town who can identify me and I owe him twenty.—Boston Transcript.

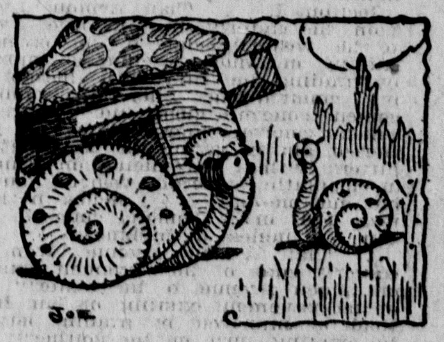

SOME SPEED!

Mama Snail—Go down to the store and get a pound of sugar, Willie, and hurry back. I want to use it next week!

WEARING VERY FEW.

What did you see at the opera? That clothes for women are going out of fashion.

COMMISSIONER'S NOTICE OF SALE.

In the Superior Court of the County of San Mateo, State of California.

Rhea M Mori, a married woman, and John Mori, her husband, Plaintiffs, vs. W. D. Renner and Maybelle Renner, his wife, Defendants.

Under and by virtue of an order of sale and decree of foreclosure issued out of the Superior Court of the County of San Mateo, State of California, on the 27th day of June, A. D. 1919, in the above-entitled action in said Superior Court, wherein the above-named Plaintiffs obtained a judgment and decree of foreclosure against the said Defendants on the 26th day of June, A. D. 1919, which said judgment and decree was on the 27th day of June, A. D. 1919, recorded in judgment book 11 of said Court, at page 333, I am commanded to sell all those certain lots, pieces or parcels of land, situate, lying and being in the County of San Mateo, State of California, and bounded and described as follows:

Lots numbered Twelve (12), Thirteen (13), Twenty-four (24), Twenty-five (25), Twenty-six (26) and Twenty-seven (27) in Block numbered Five (5), as shown upon the amended and supplemental Map of Rockaway Beach, which map was filed in the office of the County Recorder of the County of San Mateo, State of California, on the 18th day of November, 1907, and recorded in Map Book No. 5 at page 44.

Together with all and singular the tenements, hereditaments and appurtenances thereunto belonging or in anywise appertaining and the rents, issues and profits thereof.

And public notice is hereby given that on Tuesday, the 22nd day of July, A. D. 1919, at 10 o'clock a. m. of that day, at the front entrance of the County Courthouse in the Town of Redwood City, County of San Mateo, State of California, I will, in obedience to said order of sale and decree of foreclosure, sell the above described property, or so much thereof as may be necessary to raise sufficient money to satisfy said judyment, with interest and costs, etc., to the highest and best bidder, for Gold Coin of the United States.

Dated June 27th, A. D. 1919.

M. SHEEHAN,
Commissioner appointed by said Court.
JOHN F. DAVIS, Attorney for Plaintiff. 6-27-4t

NOTICE TO CREDITORS.

In the Superior Court of the State of California, in and for the County of San Mateo.

In the Matter of the Estate of Mary E. Flannagan, also known as M. E. Flannagan, Deceased.

Notice is hereby given by the undersigned administrator of the estate of Mary E. Flannagan, alias, deceased, to the creditors of and all persons having claims against the said deceased, to file them, with the necessary vouchers, in the office of the Clerk of the Superior Court of the State of California, in and for the County of San Mateo, or to exhibi tthe same, with the necessary vouchers, within four (4) months after the first publication of this notice, to the said administrator at the office of Messrs. Ross & Ross, First National Bank Bldg., Redwood City, California, the same being the place for the transaction of the business of said estate in the County of San Mateo, State of California.

Dated this 17th day of June, A. D. 1919.

W. A. BROOKE,
Administrator of the Estate of Mary E. Flannagan, alias, deceased.
Ross & Ross, Attorneys for Administrator.
First publication in The Enterprise, June 20, 1919. 6-20-5t

NOTICE INVITING SEALED PROPOSALS.

Sealed proposals or bids will be received by the Board of School Trustees of South San Francisco School District for painting, in accordance with the specifications therefor, the Grammar School buildings and handball court situated between Grand Avenue and Baden Avenue in the City of South San Francisco, County of San Mateo, State of California.

A separate bid must be submitted for each building or structure to be painted.

Said sealed proposals or bids shall be submitted to the Clerk of said Board of School Trustees on or before one o'clock p. m. on Saturday, the 26th day of July, 1919. All bids will be opened on said day and hour.

E. N. BROWN,
Clerk of the Board of School Trustees of South San Francisco School District. 7-18-2t

OLD SHOES MADE NEW

A well-equipped shoe repairing shop. Good work, quick service, fair prices. Satisfaction guaranteed.

A. BELLAGAMBA
361 GRAND AVENUE

FRANK POLK

A new photograph of Frank Polk, acting secretary of state in the absence of Secretary Lansing. Mr. Polk is counselor of the department.

South City Plumbing Shop

STOVES AND HEATERS

All Kinds of Tinning and Plumbing Work

Estimates Given on All Work

Phone 34J

116 GRAND AVENUE

South San Francisco

FRATERNAL DIRECTORY

Bay City Homestead, No. 5527, B. A. Y., meets every first and third Wednesday in the month.
Mary F. Bohn, Foreman.
Frank B. Turner, Correspondent.

Tippecanoe Tribe, No. 111, Impd. O. R. M., meets every Thursday evening at 8 o'clock in Fraternal Hall. Visiting brothers welcome.
George Kiessling Sr., Sachem.
Daniel Hyland, Chief of Records.

South City Aerie, No. 1473, F. O. E., meets every Tuesday evening in Fraternal Hall, 8 o'clock.
S. Nieri, Worthy President.
D. Hyland, Secretary.
Visiting brothers welcome.

South City Lodge, No. 832, L. O. O. M., meets in Fraternal Hall every Thursday evening at 8 o'clock. Visiting brothers welcome.
C. F. Schurk, Dictator.
Henry Veit, Secretary.

Francis Drake Lodge, No. 376, F. & A. M., meets at Fraternal Hall first Friday every month for stated meeting.
H. L. Holston, Master.
G. W. Holston, Secretary.

Court Violet, No. 1453, Independent Order of Foresters, meets every Tuesday at 8 p. m. in Fraternal Hall.
W. E. McGrath, Chief Ranger.
John J. McDonald, Secretary.

POSTOFFICE

Postoffice open from 8 a. m. to 6 p. m.
Money order office open from 8 a. m. to 6 p. m.
General delivery, 8 a. m. to 6 p. m.
Mails leave Postoffice twenty minutes before trains.

ARRIVALS AND DEPARTURES OF MAIL.

Mail arrives—

From the north at	6:47 a. m.
" " " "	12:30 p. m.
" " south "	12:30 p. m.
" " north "	2:30 p. m.
" " south "	4:40 p. m.
" " north "	4:40 p. m.

Mail leaves—

For the south at	6:10 a. m.
" " north "	7:45 a. m.
" " north "	9:00 a. m.
" " south "	11:40 a. m.
" " north "	11:40 a. m.
" " south "	2:00 p. m.
" " north "	3:30 p. m.
" " south "	3:30 p. m.
" " north "	6:00 p. m.

CHAS. W. FAY, P. M.
F. W. SINK, Supt.

SOUTH SAN FRANCISCO

RAILROAD TIME TABLE

October, 1918.
BAY SHORE CUT-OFF

Northbound Trains Leave.	Southbound Trains Leave.
*5:58 a. m.	2:49 a. m.
*6:59 a. m.	6:28 a. m.
7:14 a. m.	*7:20 a. m.
*7:41 a. m.	8:24 a. m.
*8:03 a. m.	†9:18 a. m.
†8:26 a. m.	11:00 a. m.
*8:42 a. m.	11:59 a. m.
9:22 a. m.	1:39 p. m.
10:37 a. m.	3:18 p. m.
11:37 a. m.	4:40 p. m.
1:41 p. m.	*5:25 p. m.
3:58 p. m.	5:59 p. m.
5:12 p. m.	6:55 p. m.
5:31 p. m.	8:29 p. m.
7:02 p. m.	*10:19 p. m.
7:27 p. m.	†10:21 p. m.
9:25 p. m.	12:05 p. m.
11:07 p. m.	

*Except Sunday.
†Sunday only.

CITY OFFICIALS

TRUSTEES—Geo. W. Holston (President), F. A. Cunningham, M. F. Healy, J. H. Kelley, Al. J. Eschelbach.
Clerk and Deputy Tax Collector.... W. J. Smith
Treasurer.......... E. P. Kauffmann
Attorney.......... J. W. Coleberd
Engineer and Supt. of Streets...... George A. Kneese
Recorder.......... J. J. Dowd
Marshal.......... C. C. Conrad
Night Watchman....... Henry McGraw
Health Officer...... Dr. J. C. McGovern
Fire Chief.......... Ben H. Truax
Ass't Fire Chief.......... J. McDonald
Poundmaster.......... J. Welch
SCHOOL TRUSTEES—C. C. Conrad, E. N. Brown, J. J. Dowd.

COUNTY OFFICIALS

Judge Superior Court....... G. H. Buck
Treasurer.......... P. P. Chamberlain
Tax Collector.......... A. McSweeney
District Attorney....... Franklin Swart
County Clerk....... Elizabeth M. Nash
Assessor.......... D. P. Flynn
County Recorder.......... F. Clark Rice
Sheriff.......... M. Sheehan
Auditor.......... J. J. Shields
Superintendent of Schools... Roy Cloud
Coroner.......... Dr. W. A. Brooke
Surveyor.......... George A. Kneese
Health Officer..... W. G. Beattie, M. D.

Officials—First Township

Supervisor.......... Thomas L. Hickey
Justices of the Peace..... Wm. J. Smith
.... E. C. Johnson
Constables.......... James C. Wallace
.... S. A. Landini

Woman's World and Social

Sewing Machine Hints.

When your sewing machine belt becomes loose, do not stop to take it off in order to tighten it. Just drop a little machine oil upon it and you will find the belt tight after a few turns of the wheel. One sometimes has trouble because the needle cuts heavy cotton or linen goods when stitching. If the seam to be stitched is rubbed with hard white soap you will have no more difficulty.

A Tonic for Sewing Machines.

After some years' usage every sewing machine is likely to clog up with fine dust which the machine oil collects on the bearings. As soon as the machine begins to work heavily, take out the shuttle and then give each movable part a generous bath of gasoline. Work the foot lever briskly, so that the gasoline may penetrate every part. The old oil and caked dust will loosen and fall off in quantities that will amaze you. Then open the windows of the sewing room and let the fumes of the gasoline escape. Of course, during this cleaning process, the machinist will take good care that there is no lighted gas, lamp or fire in the room. It is a good plan then to let the machine stand without the usual lubricating oil until you are ready to use it again. A piece of chamois should always be kept on hand to wipe off the superfluous oil before beginning to stitch.

Economy in Machine Needles.

Keep a piece of white soap in the machine drawer, and when stitching anything with much dressing in the goods, rub the seams with the soap and you will find you can stitch with ease and with no danger of breaking the needle.

Always keep on hand in the machine drawer a small whetstone, and if your needle becomes dull sharpen it on the whetstone. You can make it as good as new.

An Excellent Spool Rack.

To keep machine drawers in perfect order saw a thin board to fit the bottom of the drawer, mark it with rings, using a spool, and put a peg or nail in the center of each ring. Now each spool is in its own place on a nail and the thread does not become tangled.

With a short hatpin one can guide and place the work. Keep the hatpin in the sewing machine drawer.

Julia Bottomley

Tea for Tinting.

Tea is better than coffee for tinting the various shades of cream lace, because there is less chance of streaking. Use a strong solution of black tea, and add this to the rinsing water, dipping it once or twice. This gives a better color than using tea strong enough to give it the right color the first time it is dipped. After lace has been washed and tinted it should be brought back to its original shape by pinning on a clean ironing board, or several folds of a towel. Keep in mind the shape of the lace as you pin, and pin it so that all the scallops are the same size. These pins should be put in very close and the work requires a great deal of patience.

Morning Frocks for Summer.

Simplicity should guide you in ordering your morning frocks of gingham. Remember smart severity marks these tub dresses. An interesting example of these gingham gowns which will be popular this summer, is made of blue and white checked gingham with trimmings of butcher's linen. A square yoke of butcher's linen is worked in blue eyelets, through which a blue silk lacer runs. The same treatment is used on cuffs with right angle "cutouts." A border of white linen hems the skirt. The belt of white suede is punched with blue eyelets and fastens with a blue enamel buckle.

Novelties in Crepe.

Crinkly crepe is one of the interesting fabric novelties of Paris, and frocks are made of it both in dark and light colors.

Old-Fashioned Flower Garden.

"A thing of beauty is a joy forever," which can be found in a bed of old-fashioned flowers at a minimum cost.

After the soil is prepared, sow the seeds or set out the plants, putting the tall ones like sweet peas, hollyhocks, golden glow and sunflowers in the back. Plant shorter ones in front, such as the marigolds, Japanese poppies, sweet Williams and field daisies; in front of these still shorter ones, such as petunias, nasturtiums and asters, with pansies, pinks and verbenas in front. A border of candy tuft or sweet alyssum is very decorative. With such an arrangement, flowers for the parlor and living room table can be obtained until frost comes.

Many a bouquet of beautiful flowers at practically no expense also can find its way into the room of some sick person or to a hospital ward.

BENEFIT BALL FOR LODGE MEMBER SATURDAY

The ball, to be given by the U. A. Order of Druids on Saturday, July 26, for the benefit of Mateo Lombardi, a brother lodge member, promises to be a big success and a large gathering of members of the lodge and their friends is expected at Fraternal Hall on that occasion. Good music has been secured for the dance.

FRATERNAL HALL DANCE WILL DRAW LARGE CROWD

An exceptionally large crowd is expected Saturday evening at the second annual dance of the Fraternal Hall Association, which will be held in Fraternal Hall. Advance sale of tickets indicates that the second dance will be much more successful than the ball of last year, and the committee on arrangements are very well satisfied with the outlook for a pleasurable evening for those who attend. Excellent music will be provided.

BOY SCOUTS READY FOR ANNUAL CAMPING TRIP

South San Francisco Troop, Boy Scouts of America, will leave on Monday for their annual camping trip, to be gone until August 2.

The fourteen boys will leave the city by autos and will drive the entire distance to Felton, where they will make camp. The autos for transporting the boys will be furnished through the generosity of Dr. J. C. McGovern, Dr. T. C. Doak and Police Chief Clyde Conrad.

M. E. CHURCH QUARTERLY CONFERENCE SATURDAY

The fourth quarterly conference of the M. E. Church will be held at the church on Saturday evening, July 12. Dr. George W. White, district superintendent, will preside.

ROBERT BALDWIN AT HOME OF HIS PARENTS

Robert Baldwin, assistant scout master of the local Boy Scout troop, is convalescing at his parents' home in Morro, San Luis Obispo county, from an operation for appendicitis. The operation was performed at the Fairmont Hospital, San Francisco, by Dr. T. C. Doak of this city.

CHRISTIAN SCIENCE SOCIETY SERVICES

Christian Science Society of South San Francisco will hold services Sunday morning at 11 o'clock, Sunday school at 9:45 a. m. and testimonial services Wednesday evening at 8 o'clock in Fraternal Hall, Grand avenue, near Maple. Subject of lesson sermon, "Life."

CHURCH NOTICE.

At the services of St. Paul's Methodist Episcopal Church Sunday, July 20, the pastor will preach on the following themes:

11 a. m., "The Attractiveness of Jesus."

8 p. m., "The Social Mission of the Church."

Bible school at 10 a. m. Lesson subject, "The Lord's Supper."

You are invited to attend these services.

BANK OFFICIAL BUILDING NEW HOME AT MILLER AND SPRUCE

Ground was broken Thursday morning at the corner of Miller and Spruce avenues for a new residence to be built for D. W. Ratto, assistant cashier of the Bank of South San Francisco. The house will be a plaster-finish bungalow of six rooms with many up-to-date features. R. C. Stickle of this city is the contractor.

SCHOOL SUPERINTENDENTS LEAVE ON FISHING TRIP

L. E. Adams, city superintendent of schools, left Thursday morning in company with A. E. Montieth, superintendent of the grammar schools at Redwood City, for a fishing trip in the mountains near Pescadero. The two school men expect to be gone about six days and to greatly deplete the number of fish in the region where they will operate.

AUGUST HEIN MAKING SATISFACTORY PROGRESS

August Hein, who was injured at the steel mill, is making very satisfactory progress toward recovery, according to reports of Dr. T. C. Doak, his physician. Hein will probably be confined to the hospital for two more weeks.

MRS. E. P. BICKNELL

Mrs. Ernest P. Bicknell, in charge of a Red Cross bureau in Paris, has been decorated by the queen of Belgium for distinguished service.

Shirts--Collars Laundered Right

What's more aggravating than a shirt or collar that comes back from the laundry only partially washed—and poorly ironed? We launder your shirts and collars absolutely perfect.

Superior French Laundry

6 GRAND AVENUE

JUST RECEIVED

NEW FALL LINE

Royal Society Package Goods

Contains Centerpieces, Pillow Tops, Scarfs, Combination Suits, Fancy Aprons, Boudoir Caps, Baby Sets, Night Gowns, and many novelties

Fleisher's Worsteds, four and eight ply Zephyr Yarns, are the best for knitting sweaters, caps, etc., for Christmas

SCHNEIDER'S

227 GRAND AVENUE

Phone 119-J

PACIFIC GAS AND ELECTRIC COMPANY — PACIFIC SERVICE — COURTEOUS CONTINUOUS

NEW LIGHT FIXTURES---A NEW HOME

Change Your Lighting Effect and Never Tire of the Same Old Room

If your favorite rooms are seeming to lose their attractiveness, change the lighting effect and their charm will quickly return. A new table light here or a floor lamp there, a new lighting bowl, and better still, a complete change of fixture, and you will be surprised how pleasing and comforting the new effect is.

Electrical contractor-dealers have many different kinds of new lighting effects. Inexpensive makes of fixtures are now available with changeable shades which allow a harmonious blend with any kind of an interior decorative scheme. They are easily installed and have been manufactured to give the maximum amount of service, so you may have confidence the lighting is the best obtainable and the artistic effects all that can be desired.

Nothing increases the cozy charm of an attractive interior so much as proper lighting fixtures and a pleasing lighting effect. Whether your home is now building or has long been occupied the same truth applies.

Ask your electrical dealer or illuminating engineer how to obtain the most satisfactory lighting results.

PACIFIC GAS AND ELECTRIC COMPANY
REDWOOD DISTRICT
SOUTH SAN FRANCISCO

AGENTS FOR

REXALL	MEDICINAL REMEDIES
ACTO	" "
A. D. S.	" "
PEHSLAR	" "
NYAL	" "

The Largest Assortment of Remedies Known

Fully guaranteed by the makers and ourselves.

FRESH CANDIES FROM Haas' SAN FRANCISCO

PENINSULA DRUG CO.

H. A. CAVASSA

NOTICE INVITING SEALED PROPOSALS.

No. 34

Pursuant to the statute and to the resolution of the Board of Trustees of the City of South San Francisco directing this notice, said Board of Trustees hereby invites sealed proposals or bids for doing the following work in said City, to-wit:

Section A. That the following streets and avenues in said City of South San Francisco be improved by regrading to official line and grade and by constructing in each of said streets a pavement consisting of an asphaltic concrete wearing surface one and one-half (1½) inches in thickness laid on a cement concrete base four (4) inches in thickness. The streets hereinbefore referred to are the following:

That portion of Spruce Avenue from the northerly line of Miller Avenue to "High School Park Addition," as shown the northeasterly boundary line of upon that certain map entitled "High School Park Addition," which map was filed in the office of the County Recorder of the County of San Mateo, California, May 17, 1917, and recorded in Map Book 10 at page 16; Pine Terrace from the northerly line of Lux Avenue to the westerly line of Maple Avenue; that portion of Walnut Avenue from the northerly line of Miller Avenue to the westerly line of Maple Avenue; that portion of Lux Avenue from the easterly line of Spruce Avenue to the westerly line of Maple Avenue; Park Way from the northwesterly boundary line of said "High School Park Addition" to the westerly line of Maple Avenue, including the area of roadway between gutter lines formed by the junction of Lux Avenue and Park Way;

Section B. That corrugated iron part circle culverts with branches be constructed as follows: one (1) culvert at the intersection of Spruce Avenue and High Street; one (1) culvert at the intersection of Spruce Avenue and Park Way; two (2) culverts at the intersection of Park Way and Pine Terrace; one (1) culvert at the intersection of Lux Avenue and Pine Terrace; one (1) culvert at the intersection of Park Way and Walnut Avenue.

All work herein provided for shall be done to official grade and in accordance with the special plans and specifications for said work, which plans and specifications are entitled "Plans and Specifications for the construction of street improvement work on Pine Terrace, Park Way, Spruce Avenue, Walnut Avenue and Lux Avenue, in the City of South San Francisco, County of San Mateo, State of California, which streets and avenues are fully shown upon the plans hereto attached, which are made a part hereof," which plans and specifications were heretofore adopted by said Board of Trustees on the 26th day of May, 1919, and are now on file in the office of the City Clerk, and to which plans and specifications reference is hereby made for a further description of said work and for the location and extent of the work to be done hereunder and for a particular description of the boundaries of the district herein mentioned. All such work is to include any and all street intersections and street terminations, and opposite terminations of, in and to all the above mentioned streets and those to respective lines above mentioned, as is shown upon said plans. Any duplication in any of the work hereinbefore described shall be ignored. There is excepted, however, from the above mentioned work, any and all such work as has been done to official grade.

All streets and avenues herein mentioned and referred to are shown upon that certain map entitled "High School Park Addition," which map was filed in the office of the County Recorder of the County of San Mateo, California, May 17, 1917, and recorded in Map Book 10 at page 16, and in part upon that certain map entitled "South San Francisco, San Mateo Co. Cal. Plat No. 1," which map was filed in the office of the County Recorder of the County of San Mateo, California, March 1, 1892, and recorded in Map Book Number 2 at page 52.

And said Board of Trustees did, in said Resolution of Intention No. 34, determine and declare that said proposed work and improvement is of more than local or ordinary public benefit and will affect and benefit the lands and district hereinafter described, which said district was in said Resolution of Intention No. 34 and is hereby declared to be the district benefited by said work and improvement and that therefore the entire costs and expenses of said work and improvement shall be made chargeable against and shall be assessed upon said lands and district, except as hereinafter expressly provided, which district is within said City of South San Francisco, County of San Mateo, State of California, and particularly described as follows, to-wit:

Beginning at a point on the northerly line of Miller Avenue, said point being the southwest corner of Lot numbered nine (9) in Block numbered 103, as shown upon that certain map entitled "South San Francisco, San Mateo Co. Cal. Plat No. 1," which map was filed in the office of the County Recorder of the County of San Mateo, California, March 1, 1892, and recorded in Map Book 2 at page 52; running thence north 15 deg. 33 min. west 530 feet; thence South 74 deg. 27 min. East 217.75 feet to the most westerly corner of High School Park Addition, as shown upon that certain map entitled "High School Park Addition," hereinbefore referred to; thence Northeasterly along the Northwesterly boundary line of said High School Park Addition to the most northerly corner of Lot numbered twelve (12) in Block numbered ten (10) of said "High School Park Addition"; thence South 6 deg. 49 min. 33 sec. East 15.57 feet; thence South 48 deg. 10 min. 41 sec. East 232.14 feet; thence North 48 deg. 24 min. 59 sec. East 232.09 feet; thence South 11 deg. 22 min. 20 sec. East 72.19 feet; thence South 74 deg. 27 min. East 143.57 feet to the westerly line of Maple Avenue, as shown upon the map of said "High School Park Addition"; thence southerly along the westerly line of said Maple Avenue to the northerly line of Miller Avenue; thence westerly along the northerly line of Miller Avenue to the point of beginning.

Saving, excepting and excluding from said district all public streets, avenues, alleys, lanes, courts and places included and contained.

Notice is hereby given that serial bonds to represent unpaid assessments, and bear interest at the rate of seven (7) per cent per annum will be issued hereunder in the manner specified in the "Improvement Bond Act of 1915," and the amendments thereto, the last installment of which bonds shall mature nine (9) years from the second day of July next succeeding nine (9) months from their date.

Reference is hereby made to Resolution of Intention No. 34 for further particulars, which resolution of intention is on file in the office of the City Clerk.

All proposals or bids shall be accompanied by a check payable to the City of South San Francisco, certified by a responsible bank for an amount which shall not be less than ten (10) per cent of the aggregate of the proposal, or by a bond for the said amount and so payable, signed by the bidder and two sureties, who shall justify, before any officer competent to administer an oath, in double the said amount and over and above all statutory exemptions.

Said sealed proposals or bids shall be delivered to the City Clerk of said City on or before 8 o'clock p. m. of Tuesday, the 22nd day of July, 1919, said time being not less than ten (10) days from the first publication and posting of this notice.

Dated July 9th, 1919.

WILLIAM J. SMITH,
City Clerk.

6-27-3t

PUSH RECRUITING FOR EXPEDITIONARY FORCES

Colonel Thomas A. Pearce, army recruiting officer, San Francisco recruiting district, has received instructions from the War Department to use every effort to speed up enlistments for Siberian expeditionary forces. He says: "Men on duty with these forces who enlisted or were drafted for the emergency will become eligible and must be discharged within a few months. Many stories of hardships with the American forces in Siberia have been circulated. These stories are not true and come from discontented men who would kick no matter where they were stationed. As a refutation of these stories stands the statement of Sergeant Ralph S. Souders, who recently re-enlisted in the army after he had served nearly a year in Siberia. He says: 'There is no ground for the wild stories circulated about conditions of service over there. Instead, service conditions are good. Of course, it is very cold, sometimes 45 degrees below zero, but the best of clothing and equipment are furnished the soldiers, food is plentiful and well cooked, barracks are warm, well ventilated and clean.'"

SUPPLY OF VICTORY BUTTONS RECEIVED IN SAN FRANCISCO

The largest supply of "victory buttons" ever received by the army recruiting office at 660 Market street, San Francisco, arrived Wednesday.

This shipment contained 10,000 bronze buttons. A number of silver buttons were already on hand. Any man who served at least fifteen days in the army of the United States during the world war is entitled to one of the buttons and may obtain same by applying in person or mailing a certified copy of his original discharge to the assistant recruiting officer, 660 Market street, San Francisco.

Subscribe for The Enterprise.

DUCHESS OF ATHOL

Duchess of Athol, wife of the young duke of Athol, and one of the highest dukes in the British empire. He was a brigadier general and commanded the Scottish horse during the war, while the duchess of Athol has done extensive work in the Red Cross.

APPORTIONMENT OF FUNDS ANNOUNCED

Amount Per Pupil of Elementary Schools Is $8.10; Was in 1910, $10.16.

In a pamphlet just issued by the State Superintendent of Public Instruction announcing the apportionment of State funds for the elementary schools of California, the average daily attendance in the schools of San Francisco is given as 41,822 and the amount the city and county will draw as $25,093.20.

An interesting table giving the apportionment of State funds per teacher and pupils for the last ten years follows:

Year—	Rate per teacher	Rate per pupil on attendance for year
1910	$250	$10.16
1911	250	10.15
1912	210	9.52
1913	250	9.08
1914	250	9.06
1915	250	8.23
1916	250	8.21
1917	250	8.12
1918	250	8.23
1919	250	8.10

There will be no fixed limits in the styles of women's hats this fall, says the milliners' convention. How about the prices?

SEMI-ANNUAL RETURN, REPORT AND ACCOUNT OF THE PUBLIC ADMINISTRATOR.

For the Period from January 6, 1919, to July 7, 1919.

To the Honorable Superior Court of the County of San Mateo, State of California, the Honorable Geo. H. Buck, Judge of said Court, and to Elizabeth M. Nash, County Clerk of San Mateo County:

Pursuant to the requirements of Section 1736 of the Code of Civil Procedure of the State of California, the undersigned, W. A. Brooke, Public Administrator of the County of San Mateo, State of California, hereby respectfully makes and returns to said Court this, his return of all estates of decedents which have come into his hands from the 6th day of January, 1919, to and including the 7th day of July, 1919. Said return being as follows, towit:

Name of Estate—	Approximate Value	Money Received	Disposition of Estate	Amount of Administrator's Fees	Expenses of Administration (Not including claims)	Bal. in Hands of Adm'strator
Louis Blatter	$ 133.80	$ 133.80	Exhausted in administration	$ 9.36	$ 41.80	None
Mary Crocker	118.80	118.80	Exhausted in administration	8.31	32.80	None
Yashar Nure	207.20	207.20	Exhausted in administration	14.50	56.07	None
Susani Coleman	7,700.00	6,463.13	Distributed to heirs	449.58	1,066.49	None
John Williams	2,000.00	75.00	In process of administration	Undetermined and unpaid	Undetermined and unpaid	$ 75.00
Cecelia Henning	2,000.00	153.00	In process of administration	Undetermined and unpaid	Undetermined and unpaid	153.00
J. B. Lindsey	100.00	100.00	Exhausted in administration	7.00	32.00	None
Joseph Malini	139.00	139.00	Exhausted in administration	9.73	37.85	None
John Anderson	3,000.00	937.28	In process of administration	Undetermined and unpaid	Undetermined and unpaid	559.88
Cornelius W. Miller	600.00	511.23	In process of administration	Undetermined and unpaid	Undetermined and unpaid	311.22
Peter Samares	500.00	107.68	In process of administration	Undetermined and unpaid	Undetermined and unpaid	107.68
August Reininger	5,393.30	None	Distributed to heir	251.27	525.04	None
Marguerite Reininger	3,728.28	1,031.63	Distributed to heir	179.13	391.57	None
Berto Colozini	1,200.00	1,200.00	In process of administration	Undetermined and unpaid	Undetermined and unpaid	1,200.00
Maria Farias	717.81	717.81	Distributed to heirs	50.24	129.65	None
Lorenzo Gallo	2,117.84	2,117.84	Distributed to heirs	114.71	274.59	None
Emilio Lazzeri	6,914.38	2,639.38	In process of administration	Undetermined and unpaid	Undetermined and unpaid	1,777.13
Severino Stefani	5,346.14	2,606.20	In process of administration	Undetermined and unpaid	Undetermined and unpaid	1,868.70
Pietro Del Sarto	14,737.48	6,208.40	In process of administration	Undetermined and unpaid	Undetermined and unpaid	5,293.10
J. O. Wetzel	300.00	298.75	In process of administration	Undetermined and unpaid	Undetermined and unpaid	90.12
Frank Malone	500.00	None	In process of administration	Undetermined and unpaid	Undetermined and unpaid	None
Matthew Duffy	16,340.94	13,540.94	In process of administration	Undetermined and unpaid	Undetermined and unpaid	13,540.94
Secundo Campanella	750.00	750.00	In process of administration	Undetermined and unpaid	Undetermined and unpaid	750.00
D. B. Colovos	500.00	None	In process of administration	Undetermined and unpaid	Undetermined and unpaid	None
Ham Al Tai	745.00	None	In process of administration	Undetermined and unpaid	Undetermined and unpaid	None
Annie I. Caughey	......	341.60	In process of administration	Undetermined and unpaid	Undetermined and unpaid	341.60
Giovanni Dabe	1,200.00	None	In process of administration	Undetermined and unpaid	Undetermined and unpaid	None
Ben Costa	200.00	None	In process of administration	Undetermined and unpaid	Undetermined and unpaid	None
Pietro Natali	1,100.00	None	In process of administration	Undetermined and unpaid	Undetermined and unpaid	None
Emil Daucher	500.00	5.70	In process of administration	Undetermined and unpaid	Undetermined and unpaid	5.70
John J. Fitzgerald	1,000.00	None	In process of administration	Undetermined and unpaid	Undetermined and unpaid	None
Joseph R. Benevides	1,000.00	None	In process of administration	Undetermined and unpaid	Undetermined and unpaid	None
Mary E. Flannagan	1,000.00	None	In process of administration	Undetermined and unpaid	Undetermined and unpaid	None
Henry Kohne	3,270.48	5.10	In process of administration	Undetermined and unpaid	Undetermined and unpaid	5.10

W. A. BROOKE,
Public Administrator of the County of San Mateo, State of California.

COUNTY OF SAN MATEO, }
STATE OF CALIFORNIA, } ss.

W. A. Brooke, being first duly sworn, deposes and says: I am the duly appointed, qualified and acting Public Administrator of the County of San Mateo, State of California; I have read the foregoing report, return and account and know the contents thereof, and the same is true and correct according to the best of my knowledge and belief. I am not interested in the expenditures of any kind made on account of any of the estates above mentioned or specified, and I am not associated with any one who is interested in such expenditures.

W. A. BROOKE.

Subscribed and sworn to before me this 7th day of July, 1919.

[Seal] HALL C. ROSS,
Notary Public in and for the County of San Mateo, State of California.

7-11-6t

The Smile of Satisfaction

which comes with the taste of a good cigar is always present when men smoke our cigars. Made of the finest tobacco, aged and mellowed in scientific manner, and wrapped as only expert cigar makers can wrap, the natural sweetness of the leaf is yours.

VIETTE & THATCHER, 207 Grand Ave.

SOUTH SAN Francisco Hospital

Cor. Grand and Spruce Avenues

South San Francisco, Cal.

There is more Catarrh in this section of the country than all other diseases put together, and for years it was supposed to be incurable. Doctors prescribed local remedies, and by constantly failing to cure with local treatment, pronounced it incurable. Catarrh is a local disease, greatly influenced by constitutional conditions and therefore requires constitutional treatment. Hall's Catarrh Medicine, manufactured by F. J. Cheney & Co., Toledo, Ohio, is a constitutional remedy, is taken internally and acts thru the Blood on the Mucous Surfaces of the System. One Hundred Dollars reward is offered for any case that Hall's Catarrh Medicine fails to cure. Send for circulars and testimonials.

F. J. CHENEY & CO., Toledo, Ohio. Sold by Druggists, 75c. Hall's Family Pills for constipation.

For Sale—Cheap, in San Bruno Park, near S. P. station and car line, corner lot, 75x100. Address owner, D. Santos, 40 Francis street, near Excelsior, San Francisco. 7-11-4t

PROFESSIONAL CARDS

J. W. COLEBERD

ATTORNEY-AT-LAW

South San Francisco, San Mateo County, Cal.

DR. T. C. McGOVERN

DENTIST

Office: Bank Building

South San Francisco, San Mateo Co., Cal.

A REPUTATION FOR QUALITY

We have labored hard to build up one. We are laboring equally hard to maintain it.

We never permit the mania for Bargain Buying to blind us to HONEST VALUE.

Every article we buy MUST measure up to our high standard—then we can sell it with confidence that it is SATISFACTORY.

Of course we want to make some money—wouldn't be in business if we didn't. But we DON'T want to make it all OFF you.

Try us for Satisfactory Goods.

THE HUB

CHAS. GUIDI, Prop.

313-315 GRAND AVENUE

News of the County

TO FORM TAXPAYERS' LEAGUE.

It was reported in San Mateo this week that a number of leading business men are contemplating the organization of a taxpayers' league for the purpose of taking an active interest in the conduct of municipal affairs. The idea, it is said, is to first form a city organization and then to increase the scope of the work to include a county organization with branches in each of the larger communities.

SAN MATEO BOY SWIMS LAKE.

Bobbie Wisnom, 16-year-old son of Mr. and Mrs. Robert J. Wisnom of San Mateo, won fame for himself at Donner Lake one day last week by swimming across the lake, a distance of a mile and one-quarter. Owing to the low temperature of the water and the lack of buoyancy in high altitudes, the swim across Donner Lake has been seldom attempted and then only when the swimmer was accompanied by a boat. But young Wisnom made the distance alone without difficulty.

THIEVES RAID TOMATO RANCH AT ATHERTON

Sheriff Michael Sheehan has been asked to search for 200 feet of 8-inch surface pipe and 45 feet of 10-inch belting that were stolen last Saturday night from J. E. Shearer's tomato farm on the Selby place at Atherton. Shearer is the man whose pumping operations on the Selby estate recently caused wealthy residents of the Atherton district to file a protest with the Board of Supervisors, which resulted in the county fathers passing an ordinance prohibiting the operation of unmuffled pumps at night within one mile of the State highway without a permit.

SAN MATEO CO. REPRESENTED BY 1497 MEN IN LAST WAR

San Mateo county contributed 1497 of the State's fighting forces in the different branches of the service during the war against Germany. These are the official figures given out by General J. J. Borree, adjutant-general for California. The total number of men from the entire State was 136,418. Eighty thousand four hundred and eighteen of California's sons fought in France. Twenty thousand patrolled the seas to insure safe passage to our troopships. Over 32,000 served in training camps.

PROMINENT WOMAN INJURED.

Mrs. Lillian Fox, wife of Edwin B. Fox of the Fox-McNulty Lumber Company and one of the most prominent women of Redwood City, was painfully injured when she was run down by an automobile at the corner of Broadway and Webster street Monday evening. The machine was driven by Miss Bessie Paine, daughter of Mr. and Mrs. J. Paine, who reside at Emerald Lake.

OFFICER FILES DIVORCE SUIT.

By the filing of a divorce complaint in Redwood City Saturday by James P. McMahon of the Burlingame police department against Mary Heggs McMahon, a romance that had its inception at a dance in Halfmoon Bay about three months ago has been badly shattered. In his complaint, Officer McMahon alleges that after his marriage he discovered that his wife had another husband and that this previous marriage had never been annulled. The couple were married March 8.

PLANT DAMAGED BY FIRE.

The storage house of the Peninsula Ice Delivery near the Burlingame railroad station was partly destroyed by fire about 2 o'clock Wednesday morning. The origin of the fire is a mystery, although the theory is advanced that perhaps it was caused by sparks from a passing locomotive.

The Burlingame fire department put out the flames after the roof and part of the sides of the ice house had been destroyed. Richard G. Sneath, manager of the delivery company, says the loss was about $800. A carload of ice had just been stored in the ice house Tuesday.

MOSQUITOES FLY HIGH.

Upsetting the theory of scientists that mosquitoes do not fly higher than fifteen feet, Ogle Merwin, Sacramento aviator, ran into a cloud of them at an altitude of 2600 feet. Prof. S. B. Freeborn of the University of California will fly with Merwin in an investigation of what he considers a phenomenon.

SOME CLIMATE!

The honor infant death rate among cities of 100,000 or more was attained this year by San Francisco, which, with a population above half a million, lowered its baby deaths from 73.6 per 1000 in 1917 to 57.2. Seattle, Wash., was not far behind with 63.4, although this is an increase for that 237,000 town of 4 points. Of all the cities reporting, Reading, Pa., with a population of 100,000, presented a figure of 202.9.

Of course you're not appreciated at your true worth, and it's lucky for you you're not.

Notice to Public—I will no longer be responsible for the debts of my wife. M. Schmidt. 7-3-3t

AS OTHERS SEE US

Under this heading The Enterprise will publish, from time to time, communications from its readers on topics of general interest. This paper assumes no responsibility for these utterances, merely acting as a medium for public expression. In writing for this department be brief, avoid personalities, and confine yourself to subjects that interest your neighbors as well as yourself. Every letter must be signed by the writer's name as evidence of good faith, but these names will not be published where the writers do not wish it.

Editor Enterprise: In a Sunday morning walk around this city, I was obsessed with the necessity of an organization for the beautifying of the town. No city, town or hamlet could be endowed with more beautiful surroundings. Nature has given everything to South San Francisco in the way of a setting that one could desire. Even the winds are a blessing; no fog, no hot weather, no mosquitoes. All honor is due the faithful few who have well-kept lawns, flowers and trees. Many people use the ever-present excuse, the high cost of water. This is all too true. However, they might rake up the dead leaves and grass. They might cut the weeds and clean up the masses of debris so commonly seen.

Even the sidewalks in places are covered with dirt that has washed down from the banks. A league for the promotion of civic pride, with every man, woman and child in the city a charter member, would help. Visitors to our city can judge us only by what they can see, so let us make the seeing easy to them.

A. A. STAFFORD.

OH, GIRLS, LOOK!

Washington, July 17.—Repeal of taxes on soda water and ice cream will be pushed through the House shortly after the prohibition enforcement legislation is disposed of the Republican Steering Committee has decided, it was learned here to-day.

AMERICANS LEARNED TO SAVE DURING WAR

America's record in saving made during the war is one of which we all may well be proud, according to Ferdinand Thieriot, San Francisco financier. "Under the impulses of a splendid patriotism, we have learned the great lesson of thrift," says Thieriot. "No sacrifice has been too great for us to make. We have shown ourselves worthy of the most glorious annals of our democracy. Now that the war has come to a close let us not lose the value of the great lessons we have learned during these historical months.

"The war with its issues of Liberty Bonds has done incalculably more to educate the American people to thrift than anything we have ever known in this country.

"Five years ago less than half the families in the United States saved money. To-day, as the figures of the Liberty Loan campaigns show, virtually every family in the country is saving. This is true even in the face of the present high cost of living.

"As a result of the various government drives for money to win the war, there are approximately 25,000,000 owners of Liberty Bonds. At least 10,000,000 of these people have learned to save who never knew what saving was before the war."

UNCLAIMED LETTERS

Letters remaining uncalled for at the South San Francisco Postoffice, July 18, 1919:

Botarine, Mrs. Angel; Dippel, Miss Cora; Dieffenbach, Mrs. A. (3); Gastelum, Jose M. (3); Hanson, Mrs. H.; Herald, George M.; Mitchell, Private George I.; Sanbrano, Antonio; Thomas, Private Eric (2); Van Valen, Mrs. Rose.

CHAS. W. FAY, P. M.
F. W. SINK, Supt.

"Nearest to Everything"

Hotel Manx
Powell St. at O'Farrell
SAN FRANCISCO
Close to Theatres and Shopping District.

A Hotel that is homelike—Service and Appointments the best. Running Distilled Ice Water in every Room. Excellent a la Carte Dining Room. European Plan Rates — $1.00 and up.

Management
W. B. James

HEALTHY
MEAT

Meat that will make and keep you HEALTHY is a personal and national asset to-day.

Epidemics are accounted for by the food we eat.

All we ask is that you try us once and we guarantee that steady patronage will ensue.

LIND'S MARKET

Cook With
CALIFENE
The Perfect Shortening

Made right here at home, it comes to you fresher than Eastern-made shortenings

CALIFENE

Is the shortening that satisfies. Ingredients are plainly indicated on each tin.

Manufactured under the watchful eyes of the U. S. Government inspectors by the

Western Meat Company

Califene is made of vegetable oil and beef fat, the elements which make for good digestion. It is made in a government inspected factory, sanitary and clean. Ask your grocer for Califene

LOCAL ITEMS.

We presume there never was a newspaper in any locality that gave all the local happenings. It is often that some one comes or goes that the reporter does not see. It happens that the family is missed several times. They get the impression that the editor does not want to mention them. This is certainly a mistake. In most country towns the local work is the hardest work connected with a newspaper. A man may be a good editorial writer, but a flat failure in the local work, and vice versa. Editorial material is obtained by study, by reading newspapers, sometimes by using scissors. Personal and local happenings can't be read and clipped from other papers, not by a jugful. It takes physical as well as mental exertion to get out four or six columns of local news in a town of this size. Most people take a local paper to get the local happenings. Don't be afraid to tell the editor or reporter that you have friends visiting you. There are lots of people who are interested in your friends. You owe it as a duty to them to let your friends know of their doings. Perhaps you think the paper shows partiality, but just you see if the paper doesn't treat you right if you give it a chance.—Daly City Record-Tattler.

Minister—But, Hooligan, can't you live with your wife without fighting?

Hooligan—No, sir, I can't. Leastways, not 'appily.

MUST PAY FINE OR WORK ROADS PENALTY BREAKING DEER LAW

Sawyers Bar (Siskiyou county), July 18.—Thirty days' work on the government road now in process of construction down the Salmon river, or a fine of $25 each, is the sentence just imposed upon P. E. Morris and James Fairchild, formerly of Long Beach, Calif., by Justice of the Peace D. W. Fuller. And all on account of a little faun.

The Morris-Fairchild home—a mountain ranch—semed to have a fatal fascination for the spotted creature, which appeared on the edge of the fields regularly each morning. It fairly haunted the trail from the road to the back door of the house. It refused to be scared away, even.

Finally, some neighbors, pitying its plight, caught and fed it.. They also notified Forest Ranger Noah Coleman of its actions. Coleman, a mountaineer, at once made an investigation of the Morris-Fairchild residence. Deer meat—out of season—was found. Morris confessed to having the meat in his possession and paid his fine. Fairchild admitted killing the faun's mother, and is now working on the Salmon river road in order that he may satisfy the sentence imposed by Judge Fuller.

It ought to be pretty easy for most profiteers to be optimistic.

Typewriters are reported to be dear in Germany. Likewise in this country, and charming as well.

No. of Bank 333 Incorporated June, 1905

REPORT OF CONDITION
—OF THE—
BANK OF SOUTH SAN FRANCISCO
AT SOUTH SAN FRANCISCO, CAL.

As of the close of business on the 30th day of June, 1919.

RESOURCES	COMMERCIAL	SAVINGS	COMBINED
Loans and Discounts	$312,757.69	$320,279.13	$633,036.82
Overdrafts	910.12		910.12
Bonds, Warrants and Other Securities (including premium thereon less all offsetting bond adjustment accounts).	63,561.11	374,412.41	437,973.52
Bank Premises, Furniture and Fixtures	23,543.70	67,590.81	91,134.51
Safe Deposit Valuts		4,984.78	4,984.78
Other Real Estate Owned		9,101.71	9,101.71
Due from Reserve Banks	96,738.86	81,694.28	178,433.14
Due from Other Banks		3,936.97	3,936.97
Actual Cash on Hand	33,282.99	9,361.83	42,644.82
Due from Depositors, 3d and 4th Liberty Loans	25,265.00		25,265.00
Checks and other cash items	2,205.79		2,205.79
Other Resources	7.00		7.00
Total	$558,272.26	$871,361.92	$1,429,634.18

LIABILITIES			
Capital stock paid in	$ 34,000.00	$ 66,000.00	$100,000.00
Surplus	13,770.00	13,500.00	27,270.00
Undivided Profits, less expenses and taxes paid	9,796.42	4,857.19	14,653.61
Deposits, Due to Banks	194.65		194.65
Individual Deposits subject to check	454,343.06		454,343.06
Savings Deposits		787,004.73	787,004.73
Demand Certificates of Deposit	4,337.72		4,337.72
Certified Checks	750.00		750.00
Cashier's Checks	3,877.45		3,877.45
State, County and Municipal Deposits	30,717.96		30,717.96
Due Depositors "V" Loan	6,485.00		6,485.00
Total	$558,272.26	$871,361.92	$1,429,634.18

STATE OF CALIFORNIA
County of San Mateo ss.

W. H. COFFINBERRY, President, and H. L. HAAKER, Cashier, of the Bank of South San Francisco, being duly sworn, each for himself, says he has a personal knowledge of the matters contained in the foregoing report of condition and that every allegation, statement, matter and thing therein contained is true to the best of his knowledge and belief

W. H. COFFINBERRY, President.
H. L. HAAKER, Cashier.

Severally subscribed and sworn to before me by both deponents, the 15th day of July, 1919.

(SEAL) E. C. HYLAND,
Notary Public in and for said County of San Mateo, State of California.

High School Park Paving
Will Soon Start

Four New Houses are now being built in this addition.

The time to buy is RIGHT NOW before prices advance.

REMEMBER, ONE GOOD INVESTMENT IS WORTH A LIFETIME OF LABOR.

LIBERTY BONDS and WAR SAVINGS STAMPS ACCEPTED AS FIRST PAYMENT ON LOTS

E. C. PECK COMPANY
Lot Selling Agents and Home Builders

FOR SOUTH SAN FRANCISCO LAND & IMPROVEMENT COMPANY

209-210 HEARST BUILDING, San Francisco — COR. GRAND and LINDEN AVES., South San Francisco

LOCAL HAPPENINGS TOLD IN BRIEF

Mrs. F. S. Dolley and little daughter, Betsy, returned Wednesday morning from a two weeks' visit with relatives in Pomona.

* * * *

Charles Young is ill at his home on Oak avenue.

Little Melitina Larson, infant daughter of Mr. and Mrs. Charles Larson, who has been very ill with pneumonia and under the care of Dr. Dolley, Dr. Henry Yerington and a trained nurse, is improving.

Mrs. Fred Cunningham is at hospital, ill with pneumonia. She is reported as improving slowly.

* * * *

Mrs. Ed Kauffmann is spending a month with her father at Guerneville on the Russian river.

* * * *

Mrs. Andrew Hynding returned Sunday from a two weeks' visit with Mrs. Annie Plymire at her cottage at Mount Hermon.

* * * *

Andrew Hynding is away on a business trip to Nevada.

A fishing party, consisting of A. Hynding, Henry Haaker, Ambrose McSweeney, Dr. J. C. McGovern and Dr. F. S. Dolley and E. C. Peck, returned last Friday night from a week's fishing trip in Mendocino county.

"BILL" McGRATH HOME FROM FOREIGN SERVICE

William McGrath, better known to his many friends as "Bill," has returned to his home here after eighteen months' army service, six months of which was spent in Germany with the army of occupation.

REPORTS GROWING INTEREST IN Y. M. C. A. NIGHT CLASSES

David L. Smith, secretary of the local Y. M. C. A., reports that interest in his night class for foreigners is growing. The attendance is good at every meeting and the men follow the instruction of their teacher closely.

Monday night Mr. Smith has classes in citizenship and the other nights except Sunday gives instruction in English.

REPORTS GOOD WHEAT CROP IN THE BERRYESSA VALLEY

Jim Ditton, manager of the Berryessa Cattle Company, reports a good crop of wheat in the Berryessa Valley, neighborhood of 8000 sacks of wheat Napa county. "We will harvest in the ton this morning. "The cattle are on our ranch this year," said Ditlooking well, thanks to a fairly abundant feed in that region." Ditton has just returned from the ranch, where a rodeo was recently held and 1700 head of stock branded.

FIRST ARREST OF BOOTLEGGER MADE

The first arrest to be made for bootlegging in San Mateo county since the war-time prohibition amendment went into effect July 1, was made last Friday night, when Federal agents took into custody William Maloney, who conducted a wholesale liquor place on the highway below Five Points and is a member of a prominent old Menlo Park family. According to the Government officers who made the arrest, Maloney sold them a bottle of whisky. He was taken to San Francisco by the arresting officers.

Flatbush—So your boy's back from the war?

Bensonhurst—Yes, he's back.

Flatbush—Did he win a cross over there?

Bensonhurst—Well, he brought home a French wife with him.—Yonkers Statesman.

PROMISE BROAD ADJUSTMENT.

E. H. Lewis of the Service Garage is in receipt of a letter announcing that the Lee tire people will make tire adjustments as follows: Fabric tires, 6000 miles; puncture-proof tires, 7000 miles; cord tires, 8000 miles.

Summer Underwear

Balbriggan Shirts or Drawers, special 50c

Lawrence Balbriggan Shirts or Drawers, the best grade, with red label $1.00

Balbriggan Lisle Shirts or drawers, light blue... $1.00

B. V. D., single garments $1.00

B. V. D., union suits.... $1.75

Chalmers' Porosknit Shirts or drawers 75c

Summer Union Suits.......... $1.25 to $2.50

WE HAVE A COMPLETE LINE OF

MEN'S FURNISHINGS at SATISFACTORY PRICES

A. T. ARNDT
319 GRAND AVENUE

Putting it off today won't get it done tomorrow. An advertisement in this paper today will bring business tomorrow.

Burn Fortune in Opium.

Hundreds of cases of opium, reported worth their weight in gold, were lately burned by the Chinese government to prevent the attempted resumption of the trade. From the Shanghai warehouses of the dealers the drug was ferried across the river, under guard, and the sticky mass was fed to four furnaces and carefully raked into the flames. Precautions were taken to make sure that none of the stuff remained, even the rakes being withdrawn only after prolonged burning—Popular Mechanics Magazine.

The Great Advance

Real Estate prices have been going up by leaps and bounds the past few years.

Under present conditions they CAN'T go backward.

BUY REAL ESTATE NOW

You can't lose, and may lay the foundation for a fortune.

If you have Real Estate for sale, or wish to buy, you will save time and trouble by calling on us first.

E. E. CUNNINGHAM & CO.
REAL ESTATE — INSURANCE

Postoffice Building — South San Francisco

JENNINGS' PHARMACY

Prescriptions filled with the expert knowledge acquired by twenty-five years' actual experience, including ten years' Military and Civil Hospital experience

241 Grand Avenue, South San Francisco — Telephone 28-W

DIVIDEND NOTICE

BANK OF SOUTH SAN FRANCISCO

Grand and Linden Avenues

SOUTH SAN FRANCISCO, Calif.

For the half year ending June 30, 1919, a dividend has been declared on all savings accounts at the rate of four per cent. (4%) per annum, payable on and after July 2d, 1919. Dividends not called for are added to the principal and bear the same rate of interest as the principal from July 1, 1919.

Deposits made on or before July 10, 1919, will earn interest from July 1, 1919.

H. L. HAAKER, Cashier.